

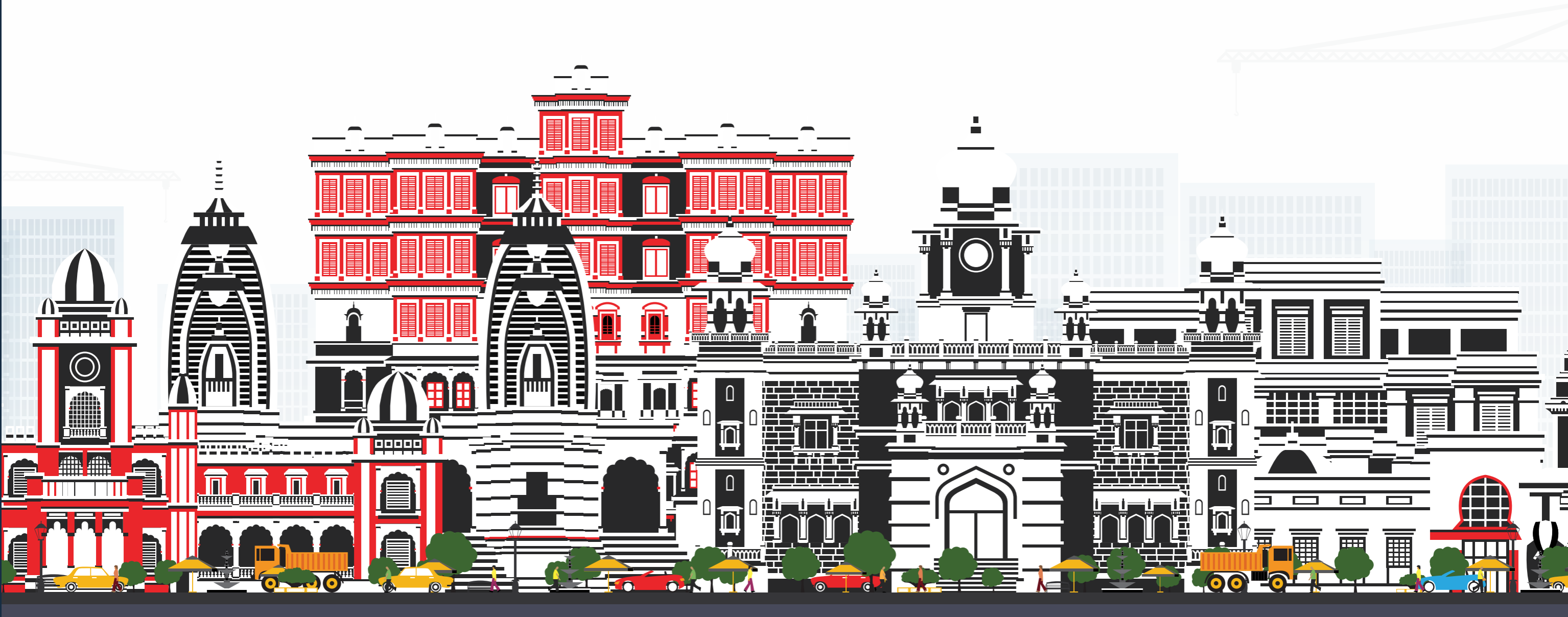

# SCHOOL SUCCESS PROGRAM



# Oz School ECO SYSTEM

## World Best Hybrid Excellence Program

**1**

**Offline Academic Excellence**

- ✓ Zero Digital for Students
- ✓ Paper Based Chapter Level Exams
- ✓ R&R (Rewards & Recognition)
- ✓ AI Powered PLP Worksheets
- ✓ Remedial Worksheets
- ✓ Reports Across All Exams

**50%**

PATENTED

**2**

**Online Academic Excellence**

- ✓ Micro Learning Program
- ✓ Learning Center
- ✓ Test Center
- ✓ Personalized Center
- ✓ Analytics Center

**50%**

PATENTED

**3**

**Teacher Co-Pilot & Accelerator**

- **Increased Bandwidth > 30%**
- ✓ Teaching Resources
- ✓ AI Subjective correction
- ✓ Generative AI
- ✓ PTM (Parent Teacher Meeting)
- ✓ Remedial Efforts

**4**

**Performance - Visibility**

- ✓ State level
- ✓ District Level
- ✓ School level
- ✓ Grade Level
- ✓ Teacher Level
- ✓ Student level

**5**

**AI Enhanced ELP**

**IELTS/ PTE/ TOEIC/CEFR**

- ✓ AI Powered Micro English Language Proficiency Program - LSRVGW
- ✓ AI Generated Speech Analysis
- ✓ AI Subjective Correction

PATENTED

**6**

**Sustainable Education**

- ✓ Centralized Content Management(DAM)
- ✓ Centralized Assessment Platform
- ✓ Process Driven
- ✓ Ease of Execution
- ✓ Zero Technical Skill Needed



INDUSTRY FIRST	PATENT FILED <small>PATENTED</small>	INNOVATION
PLP (Personalised Learning Path)	Offline Academic Excellence	AI-Subjective Correction
16th Day Magic	MLP (Micro Learning Program)	DAM (Digital Asset Management)
A-ICU (Academic ICU)	AI Enhanced ELP	Generative AI
AP-Accelerate Program		Group School Module

# 1

## OFFLINE ACADEMIC EXCELLENCE ZERO DIGITAL & SIX INTERVENTIONS

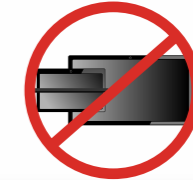

### R-Review

- By Teacher
- By Parent
- Academic Head

### R-Remedial

- PLP WorkSheet

### R-Rewards

- Badges

## RRR EFFECT

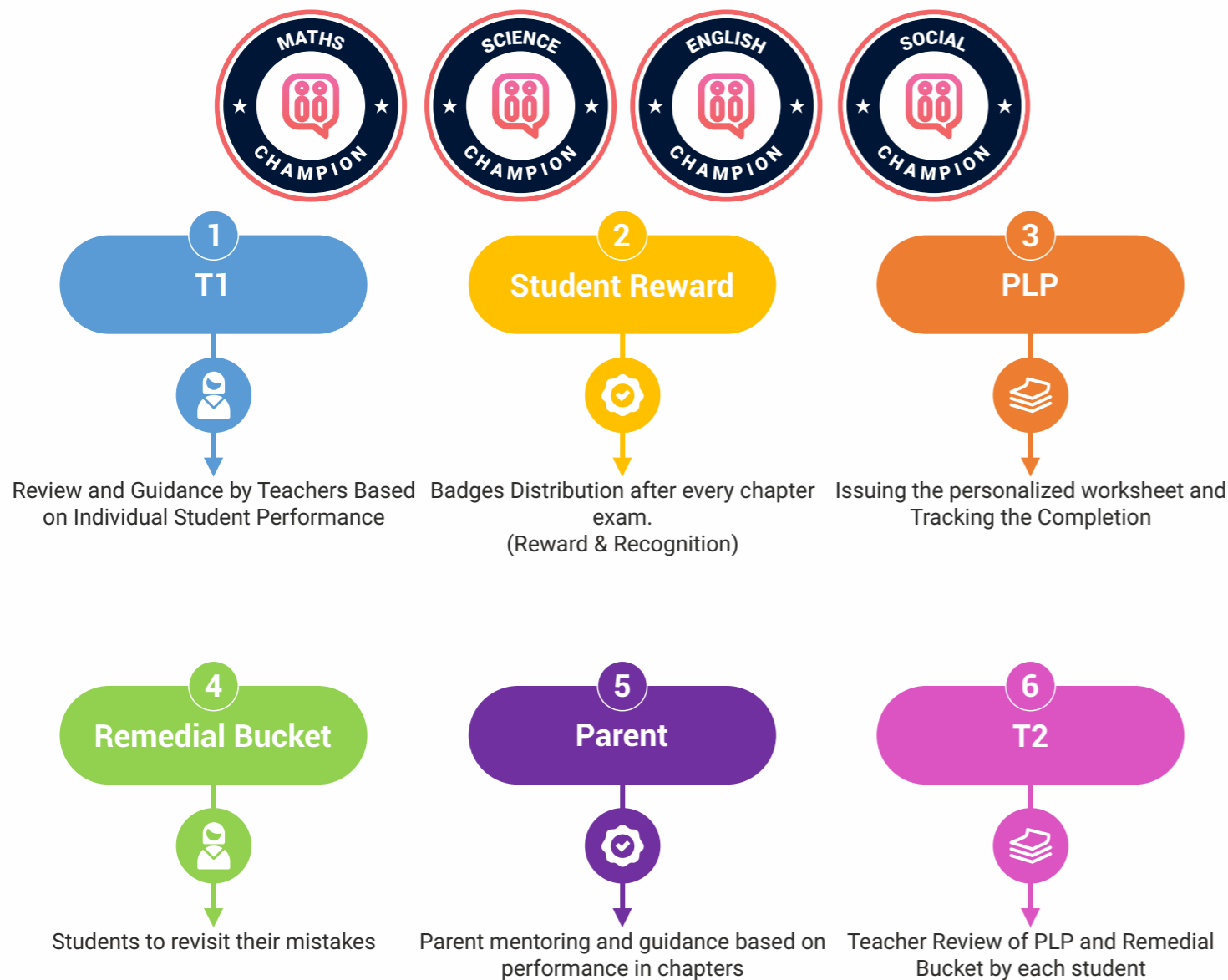

## 2X Active Participation @ School

## 50% Academic Improvement

Significant Increase in Learning Outcome (With Patent Filed Zero Digital Academic Excellence Program).RRR (Review, Reward, Remedial) frame work delivers superlative performance from the students.

Below is trend of higher performance due to this innovation.

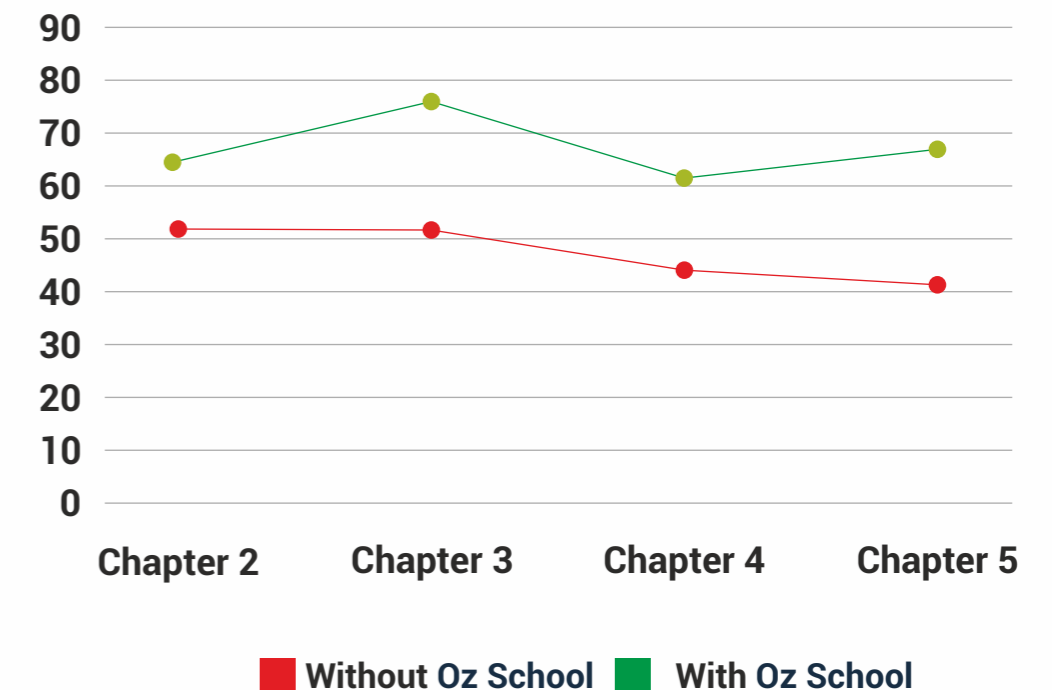

\*T1, T2-Teacher Intervention  
\*PLP personalized Learning Path

# 2

## ONLINE ACADEMIC EXCELLENCE PROGRAM

Micro Learning Program (2-5-15 – Golden Rule)



**1**

Teacher takes 2 minutes per class to assign the program.

Student takes 5 minute per subject to revise 3 times a day.

Admin takes 15 minutes per day to track school progress.

**2 ZERO DISRUPTION-ALIGNED TO SCHOOL**

- No Additional Teachers
- No Additional Classes
- No Change in Curriculum
- No Additional Books
- No Change in Schedule

**3 Knowledge Meter**

**4 LEARNING CENTER**

- ★ Videos
- ★ Synopsis

**5 TEST CENTER**

- ★ Practice, Test

6

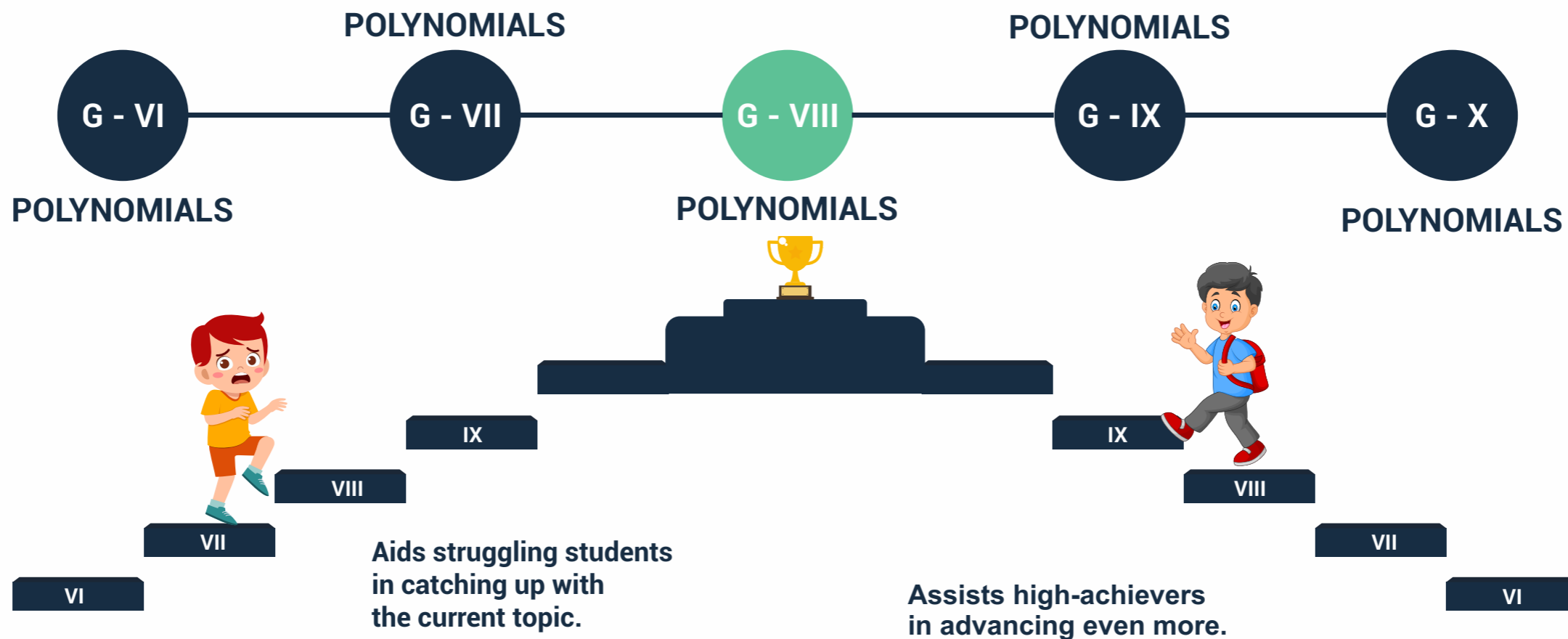

7

**Oz School (PARETO PRINCIPLE)**  
WeXL have implemented famous Italian Principle for teachers to understand where most students are lagging.

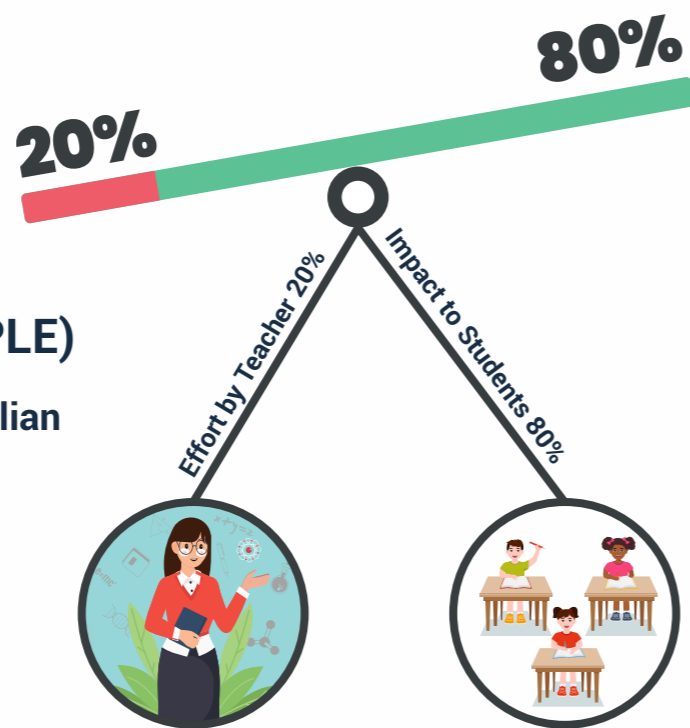

8

**REMEDIATION BUCKET**  
The Remediation Bucket stores all the question marked wrong by the student.

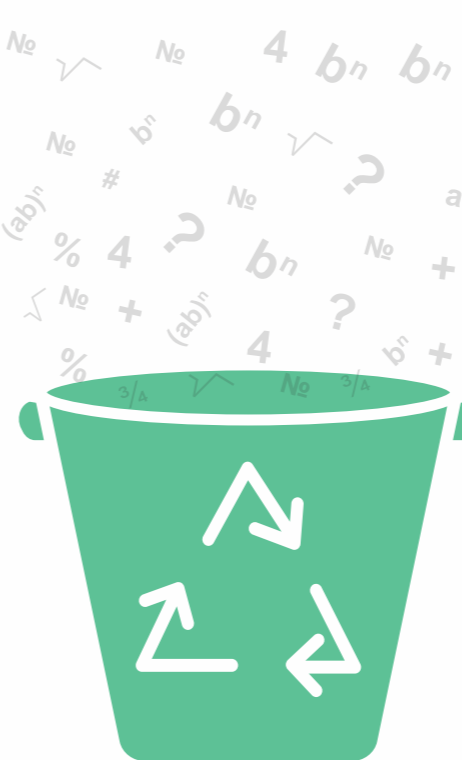

# TEACHER Co-Pilot & Accelerator

## TEACHERS CO - PILOT

30% Bandwidth Improvement

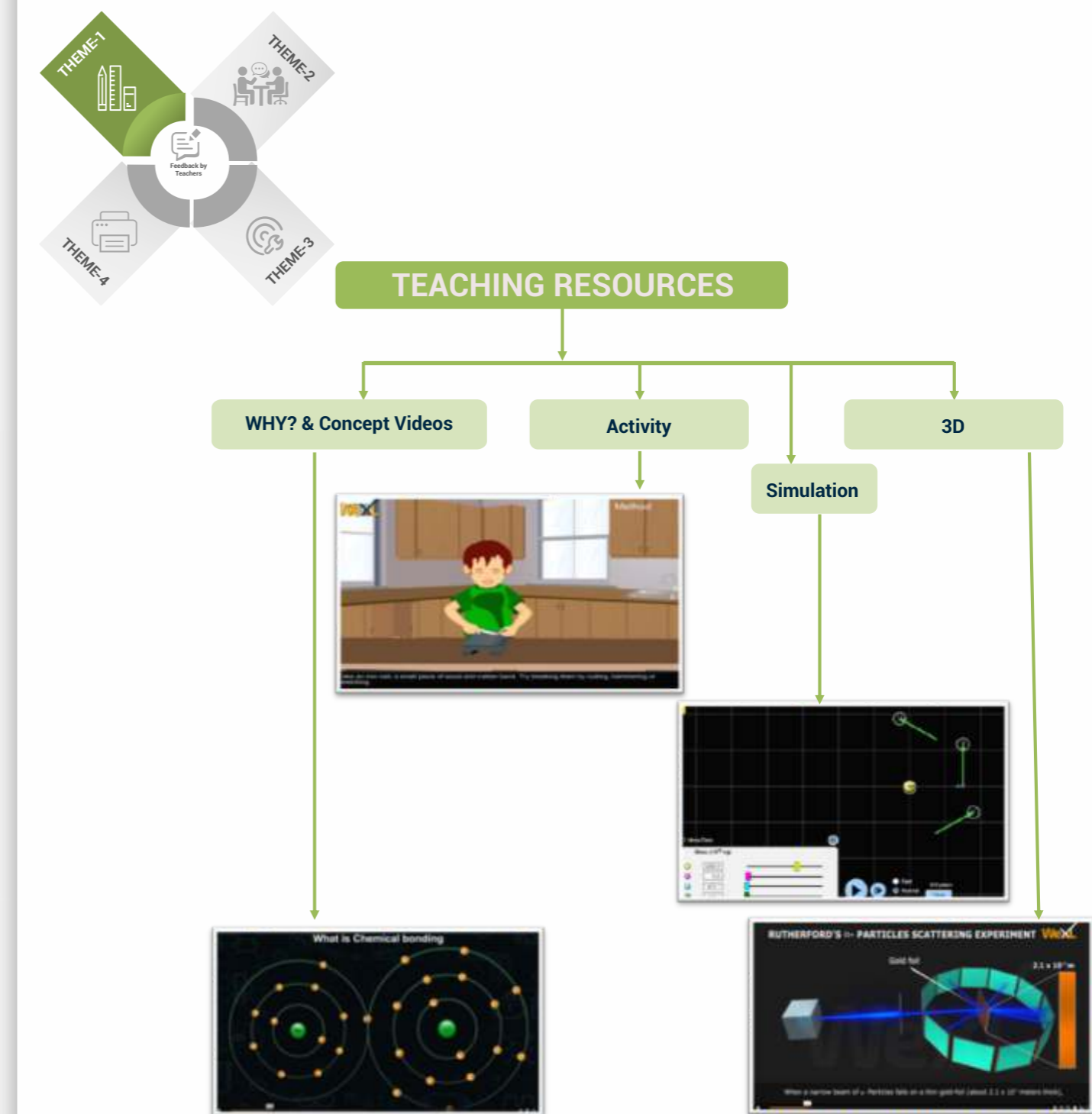
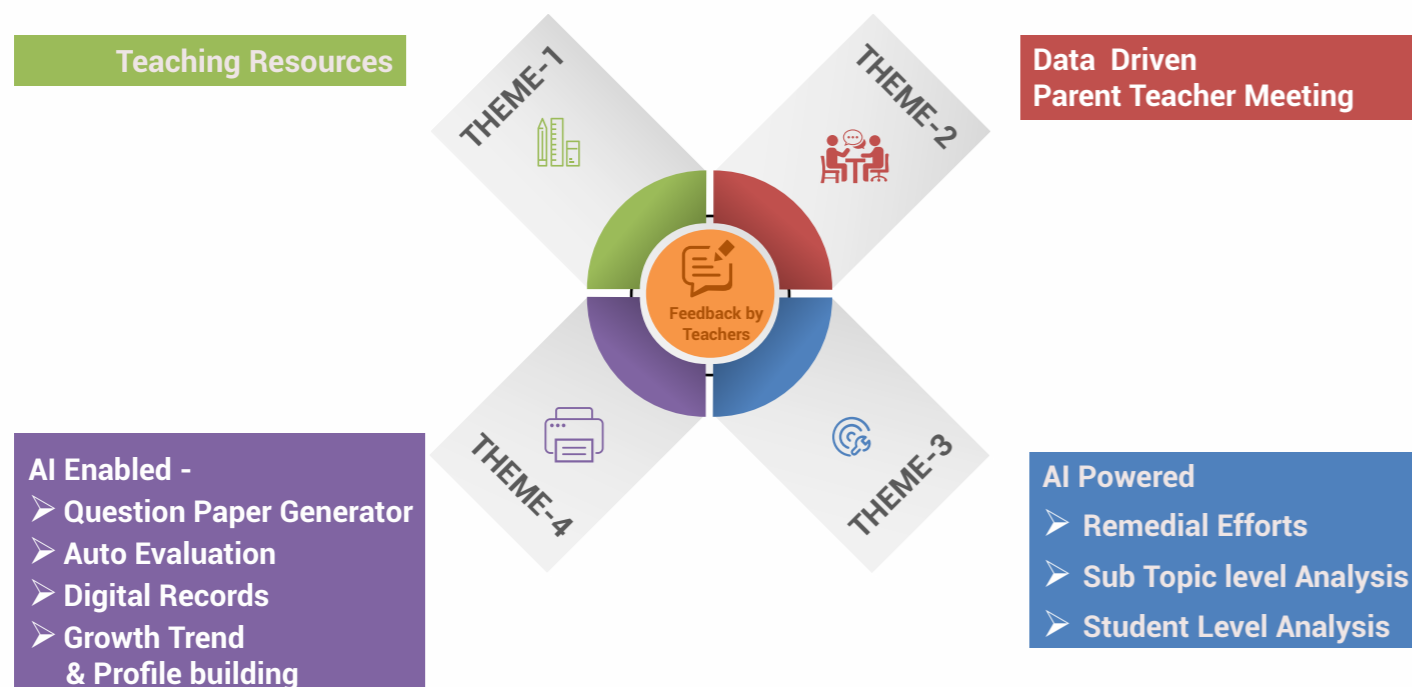

	Current Scenario	With Oz School	Average% Reduction
Teaching	96	33	65.6

# TEACHER Co-Pilot & Accelerator



## REMEDIAL EFFORTS

By Teachers

	Current	With Oz School Innovations	Percentage reduction in %
Per Chapter-Remedial	82.5 Mins	20 Mins	75.8

**Significantly Reduced Efforts by Teachers – Due to increase class Performance**

**Students Academic Jump Guaranteed – Due to bellow**



**SIX Interventions for Student's Academic Excellence Resulting in Academic Jump**

After CHAPTER Exam ( Automatic )

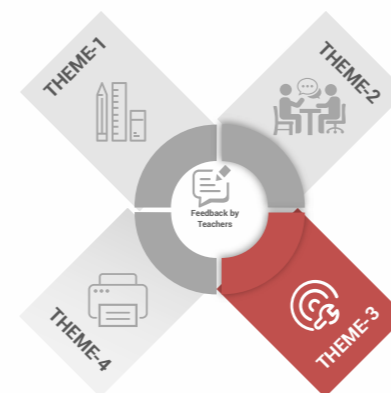
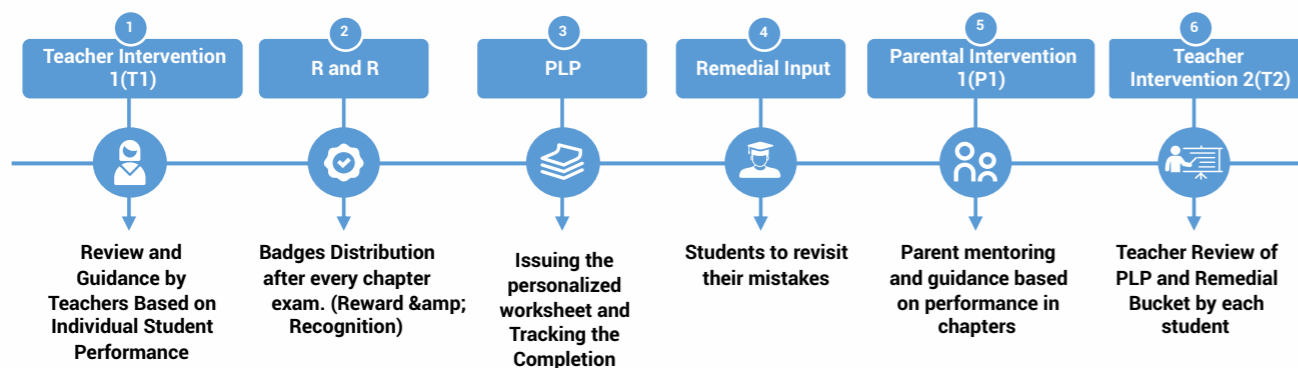

## PARENT TEACHER MEETING

Teachers can drill down to students performance, trends, topic and even sub -topic wise

	Current	With Oz School Innovations	Percentage reduction in %
Per Chapter-Teaching	96Mins	33Mins	65.6

### My Classes

Eighth Grade - VIII  
8A - 97 | 8B - 20

Ninth Grade - IX  
9A - 20 | 9B - 20

Sixth Grade - VI  
6A - 21 | 6B - 1

### Eighth Grade - VIII

#	Name	Student Id	Section
1	Kaviya sri b	apj8007	8A
2	Hariharan M	apj8014	8A

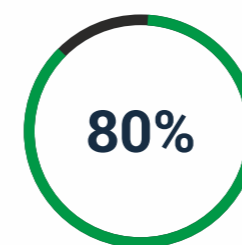

KNOWLEDGE METER

### TRENDS

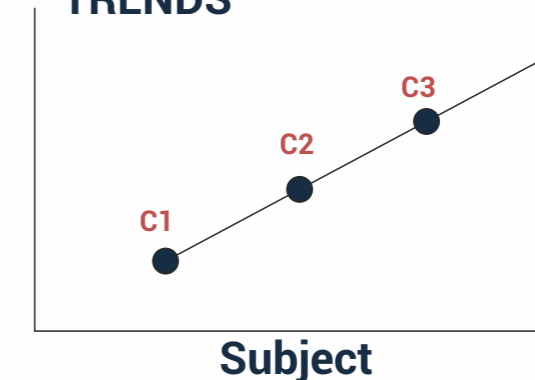

'C: Chapter

# TEACHER

## Co-Pilot & Accelerator

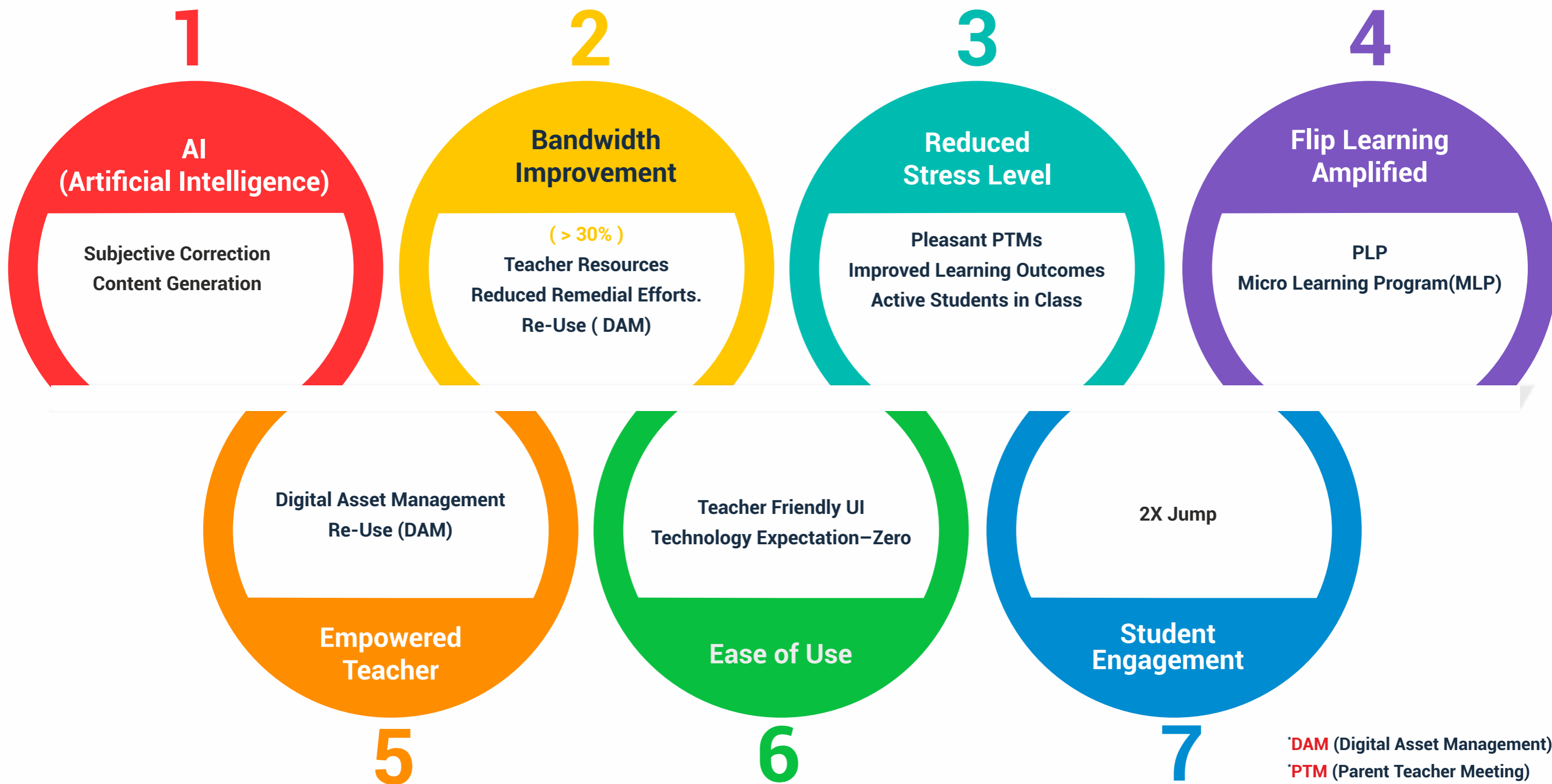

\*DAM (Digital Asset Management)  
 \*PTM (Parent Teacher Meeting)  
 \*PLP (Personalized Learning Path)  
 \*RRR (Review, Reward, Remedial)



# AI POWERED SUBJECTIVE CORRECTION

## POWER OF AI TO "TEACHERS" BY Oz School

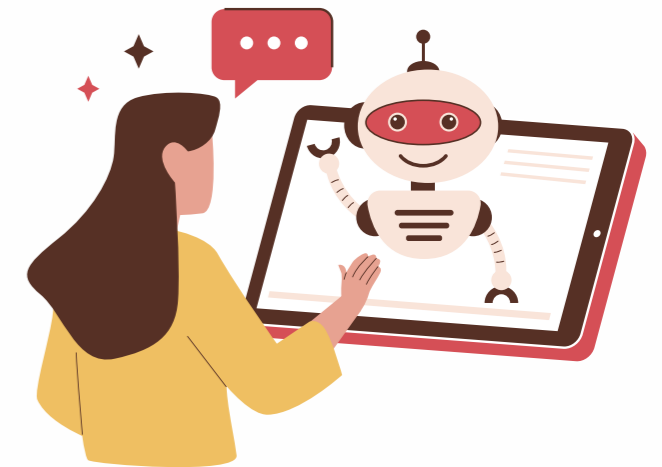

AI Based E2E Exam Management (Including subjective correction) will save minimum **50%** of Teacher bandwidth towards below activities

- ✔ Subjective Correction
- ✔ Content Creation
- ✔ Question Paper Correction
- ✔ Marks Entry
- ✔ Communication
- ✔ Analytics
- ✔ Digital Record Management

Grammar(5)		
Write	Better Way	Details
we	We	Did you mean "We"?
due to	for	Did you mean "for"?
reasone.	reasons.	Did you mean "reasons"?
did	do	Did you mean "do"?
art	the art	Use "the" article.

Spelling(1)		
Write	Better Way	Details
begning	beginning	Possible spelling mistake

Punctuation(0)		
Write	Better Way	Details
No Errors Found		

**Key word score**

records	generally	keeping
following	women	know
importance	events	was
ordinary		

**70%**  
Key word score

**More Stats:**  
 Readability Score: 80.5  
 Text Length: 221  
 Clear Text Length: 179  
 Words: 38

Q	Description
1.	C (Both)
2.	B (Gathered)
3.	D (Few recent years)
4.	A (India)
5.	B (NO)
6.	The different ways to find out past (i) Manuscripts (ii) Inscriptions. (iii) Archaeological These things provide us valuable information about the past.
7.	Historians often use the word 'source' to refer to the information found from manuscripts, inscriptions and archaeology. So, historians and archaeologists are like detectives who use all these sources like clues to discover the past.
8.	Archaeologists are people who study to objectives of the past. They study the remains of the buildings made of stone and brick.
9.	people living in the Andaman Islands manage their own food by fishing, hunting and collecting.

**EXCELLENT**

**NOTE:**

Of 220 working days, a school spends minimum 70 days in just Question paper generation, Answer Sheet Correction & conducting exam. Oz School Brings down 70 days by 50% ↓ & saves 35 days/ Teacher with more Accurate corrections.

## Performance Visibility Across The Schools

The dashboard provides a comprehensive view of student performance across various levels. The top section includes filters for School, Class, and Teacher, along with a 'New Report (PDF)' button. The main content area features circular progress indicators for different categories and a 'Download' button.

**Knowledge Meter All Branches:** Shows performance for three branches: West (Branch 1) at 80%, West (Branch 2) at 70%, and West (Branch 3) at 60%.

**Knowledge Meter School Level:** Shows performance for four grade levels: First Grade (80%), Second Grade (70%), Third Grade (60%), and Fourth Grade (50%).

**Knowledge Meter Grade Level:** Shows performance for six grade levels: First Grade (80%), Second Grade (70%), Third Grade (60%), Fourth Grade (50%), Fifth Grade (40%), and Sixth Grade (30%).

**Knowledge Meter Subject Level:** Shows performance for various subjects: National Numbers (80%), Linear Equations in One Variable (70%), Construction of Quadrilaterals (60%), Exponents and Powers (50%), Comparing Quantities Using Ratio and Rate (40%), Square Roots and Cube Roots (30%), Frequency Distribution Tables and Graphs (20%), Exploring Geometrical Figures (10%), Area of Plane Figures (0%), Similar and Equal Figures (0%), Algebraic Expressions (0%), Factorisation (0%), Working with Integers (0%), Surface Area and Volume (Cubes/Cuboids) (0%), Playing with Numbers (0%), and Revision (0%).

**Knowledge Meter Subject Level (Detailed):** Shows performance for National Numbers (87.5%) and a detailed view of the National Numbers chapter, including a 'Task Topic Breakdown' table and a 'Student Level Knowledge Meter' table.

**Knowledge Meter Subject Level (Detailed - National Numbers):** Shows performance for National Numbers (87.5%) and a detailed view of the National Numbers chapter, including a 'Task Topic Breakdown' table and a 'Student Level Knowledge Meter' table.

**Knowledge Meter Subject Level (Detailed - National Numbers):** Shows performance for National Numbers (87.5%) and a detailed view of the National Numbers chapter, including a 'Task Topic Breakdown' table and a 'Student Level Knowledge Meter' table.

# AI English Skills (ELP)



Curriculum Aligned ✓	Additional Skills Required by Teacher x	IT/Technology Skills Required x
Additional Period Required x	Teacher Training Required x	Digital Infrastructure Required x

### Student Home Screen

Listening, Reading, Speaking, (English) Home

Bharath(0001)

Home

English (USA)

Instructions  
English learning course consists of listening, reading, speaking, vocabulary and grammar. (USW)  
Complete the listening, reading and speaking tasks for the tabs below to turn green from red.

#	Date	Topics	Listening	Speaking	Reading	Vocabulary	Grammar	Comment
1	July 8	Excellent EMU						Bharath you done ...
2	July 7	Forest						
3	July 6	My Family						Bharath you done ...
4	July 5	Rain in Summer						
5	July 4	My Village						

### Student Listening Screen

Listening (English) Home · Listening (English)

Bharath(0001)

Home

Listening

Speaking

Reading

Vocabulary

Grammar

Listening

1) Why did Edward go back to being an emu?

- He figured out how to get home and wasn't lost anymore.
- He fell in love
- He heard someone say that emus are the best
- all of the above

2) Why does Edward leave the Emu exhibit?

- He got in a fight with the other emus.
- He thought being an emu was boring
- He didn't mean to. He was lost

### Student Speaking Screen

Speaking (English) Home · Speaking (English)

Bharath(0001)

Home

Listening

Speaking

Reading

Vocabulary

Grammar

Speaking

Speak about the chapter : The elephant and its friends for 2 mins.

Duration up to 2 minutes only

### Student Reading Screen

Reading (English) Home · Reading (English)

Bharath(0001)

Home

Listening

Speaking

Reading

Vocabulary

Grammar

Reading

wo emus have been banned from entering a hotel in Australia's Outback. The emu is the world's second-largest living bird by height and is native to Australia. The two banned emus are siblings (brother and sister). The four-room Yarakka Hotel in the state of Queensland barred the giant birds because of bad behaviour. The birds are called Kevin and Carol. They were well known at the hotel for popping in for a few biscuits or a slice of toast. However, recently, the two birds have become a nuisance to the guests staying at the hotel. Co-owner Chris Gimblett has put rope across the stairs leading up to the hotel to keep the birds out. There is also a sign for guests saying: "Please let yourself through the emu barrier."  
One of the reasons for the emu ban is that the birds have learned to climb the stairs. They have been wandering up to the hotel's bedrooms and shocking guests in the corridor. Mr Gimblett said: "Travellers have to be very cautious with the emus because they will poke their heads in...and drink all the coffee...and steal your toast."

1) Why did Edward go back to being an emu?

### Student Vocabulary Screen

Live Interactive Worksheet (English) | Home > Vocabulary (English)

**Vocabulary**

Match the Following

1)	<input type="checkbox"/> Cat
2)	<input type="checkbox"/> Apple
3)	<input type="checkbox"/> Parrot
4)	<input type="checkbox"/> Car
5)	<input type="checkbox"/> Rose

### Speech Analysis

They can provide consistent and reliable data within a controlled learning environment.

0:02 / 0:04

**Pronunciation Score**: 92%

**Accuracy Score**: 80 / 100

190 TOEIC | C2 CEFR | 9 IELTS | 89 PTE

My Progress: 97, 100, 100, 100, 100, 100, 100, 100, 100, 100

Overall: 92, 94, 88, 97, 94, 90, 94, 88

Words: 100, 100, 100, 100, 100, 100, 100, 100, 100, 100

190 TOEIC | C2 CEFR | 9 IELTS | 89 PTE

### Teacher Home Screen

My ELP | Home > ELP

Search

No Date  
 Activity not yet triggered  
 Activity triggered

#	Trigger Chapter	Listening (%)	Speaking (%)	Reading (%)	Vocabulary (%)	Grammar (%)	Date	Leader board	Actions
1	01. The Best Christmas Present in the world	20	20	20	20	20	12 June 2024	👑	⋮
2	02. The Tsunami	20	20	20	0	0	12 June 2024	👑	⋮
3	03. Glimpses of the post	0	0	9	10	9	12 June 2024	👑	⋮
4	04. The summit within	10	8	9	4	20	12 June 2024	👑	⋮
5	05. This is Jody's Fawn	20	20	20	20	20	12 June 2024	👑	⋮

### Teacher Leader Board

ELP Leaderboard

01. The Best Christmas Present in the World

#	Student Name	Score	Rank	Listening	Speaking	Reading	Vocabulary	Grammar	Total Score	Personal Score	Class Rank
1	demo vijayaraj	45	1	10	10	10	10	10	45	0	1
2	demo vijayaraj	34	2	10	10	10	10	10	34	0	2
3	demo vijayaraj	24	3	10	10	10	10	10	24	0	3
4	demo vijayaraj	14	4	10	10	10	10	10	14	0	4
5	demo vijayaraj	4	5	10	10	10	10	10	4	0	5

# PARENT

## Four Value Propositions

1

### Delighted Parents

- ✓ Visibility in Continuous Learning
- ✓ **Jump in Marks With very limited effort by Child (RRR EFFECT)**
- ✓ Personalized Focus by School
- ✓ Motivated & Self Confident Child
- ✓ Performance Trend Visibility



2

### Empowered Parent

Empowered to Support from Early Stages

- ✓ Powered by Performance data @ Subject, Chapter level
- ✓ Guide and be a Partner in Child Education Journey



3

### Increased Investment

- ✓ Delighted with Performance (**Jump /Improved Results by Over 50%**)
- ✓ Increased Focus & Investment towards Child Education



4

### Gratitude

- ✓ Gratitude Towards State GOVT for this Innovative Initiative towards their Child Success"

Gratitude



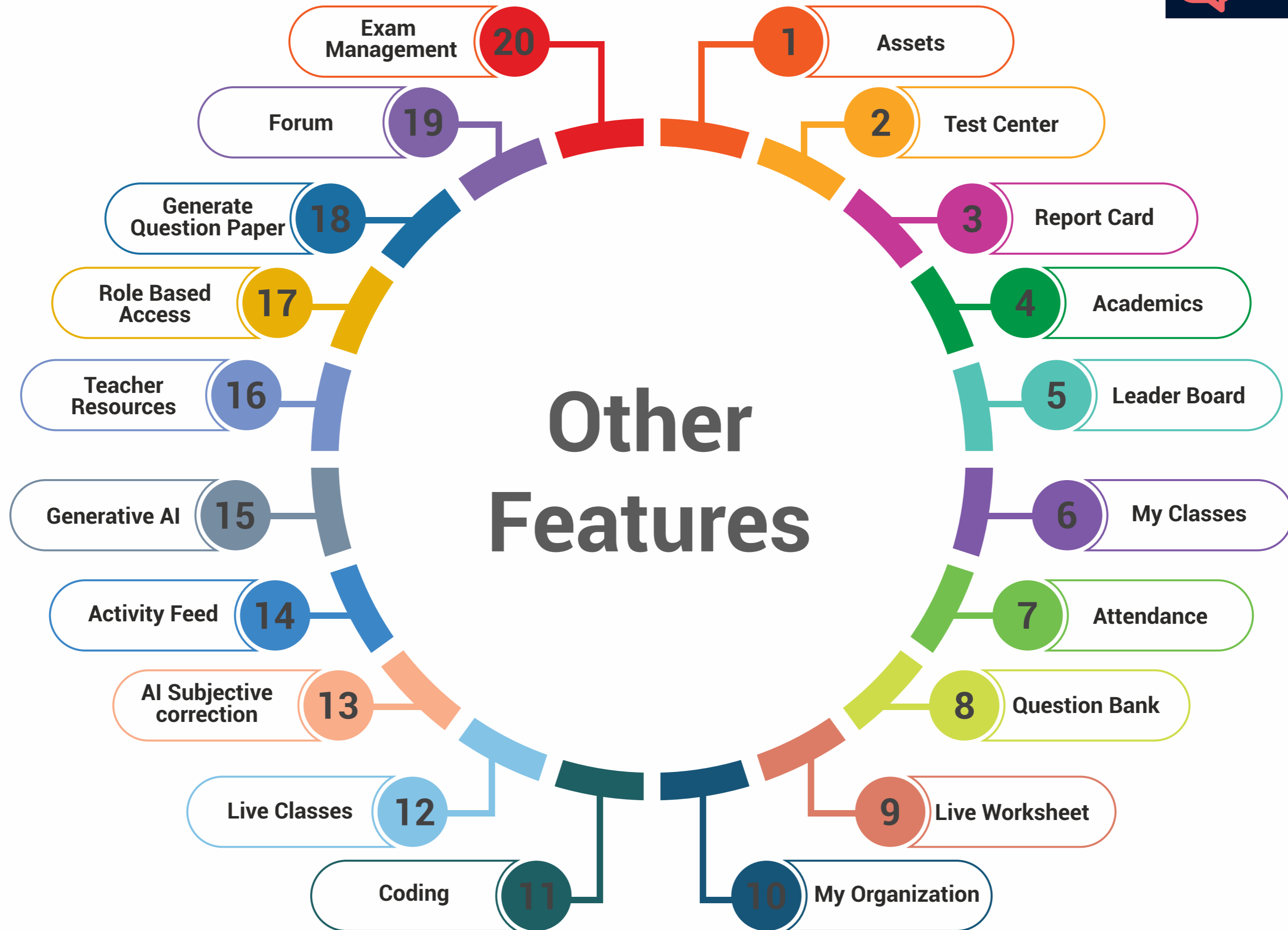

# COMPETITOR ANALYSIS ( UNICORNS / SOONICORN)

✓ EMBIBE

✓ LEAD SCHOOL

✓ TEACHMINT

School Requirements	Oz School	Leading EDU Tech Companies
✓ Academic Excellence Program 	✓	✗
✓ AI ELP (IELTS, CEFR, PTE, TOEIC)	✓	✗
✓ Adaptive Learning (Class Level)	✓	✗
✓ Remediation Bucket	✓	✗
✓ Alignment to Publications	✓	✗
✓ Zero Disruption Policy	✓	✗
✓ In person On Ground support (For complete academic year)	✓	✗
✓ 80:20 (Pareto Principle)	✓	✗
✓ Integrated Online & Offline Exam	✓	✗
✓ Digital Asset Management	✓	✗
✓ AI Subjective Correction	✓	✗
✓ Whitelabelling	✓	✓



# Oz School Created the 360 Degree "Super School" Ecosystem

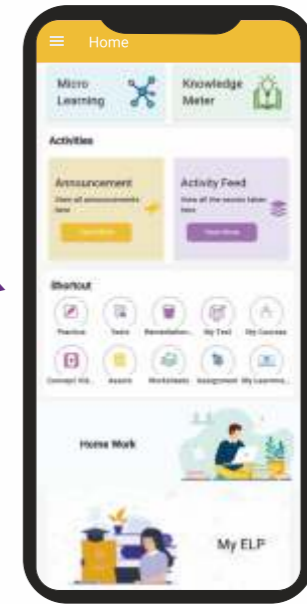
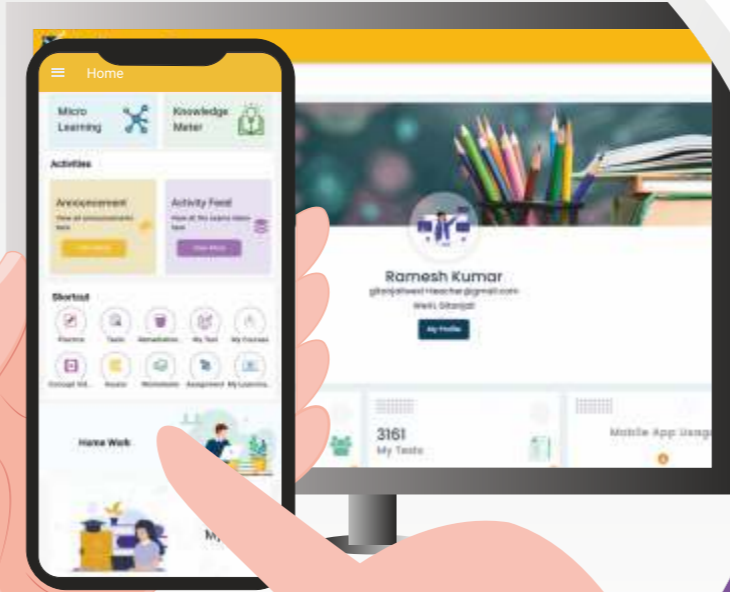
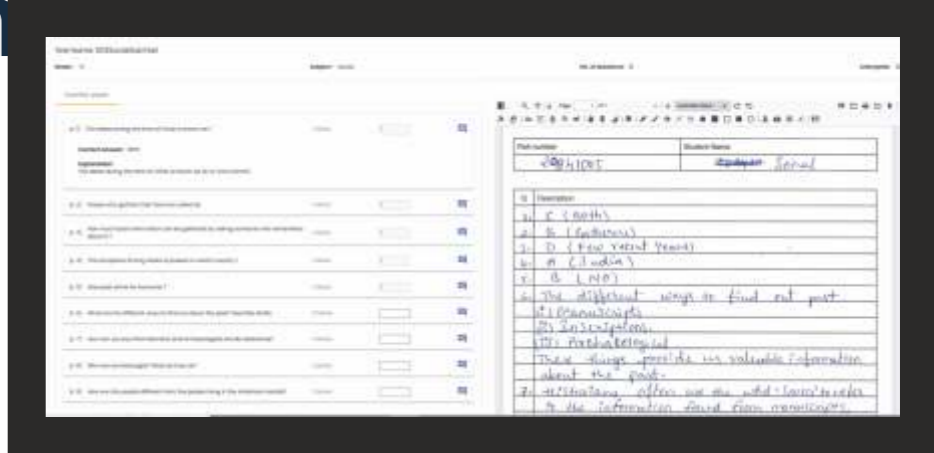



Oz School  
ARTIFICIAL INTELLIGENCE

THANK YOU